

25°30'0"N 90°30'0"E 91°0'0"E 91°30'0"E 92°0'0"E 92°30'0"E

2017 Flash Flood Inundation Scenario

(Sentinel-1 SAR Image Composite of 1 April and 8 April)



Meghalaya (India)



Assam (India)

Tripura (India)

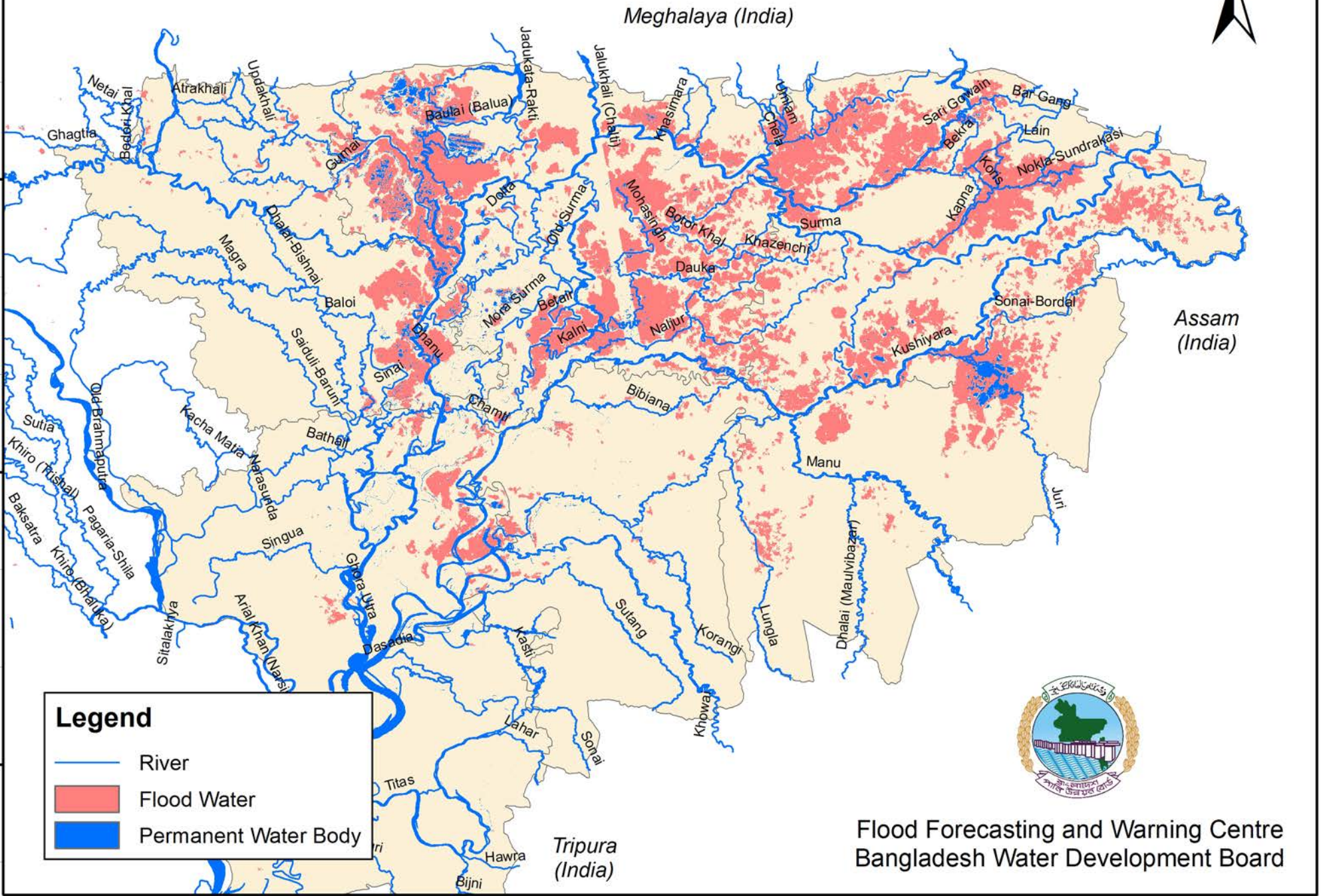
25°0'0"N
24°30'0"N
24°0'0"N



Legend

-  River
-  Flood Water
-  Permanent Water Body



Flood Forecasting and Warning Centre
Bangladesh Water Development Board